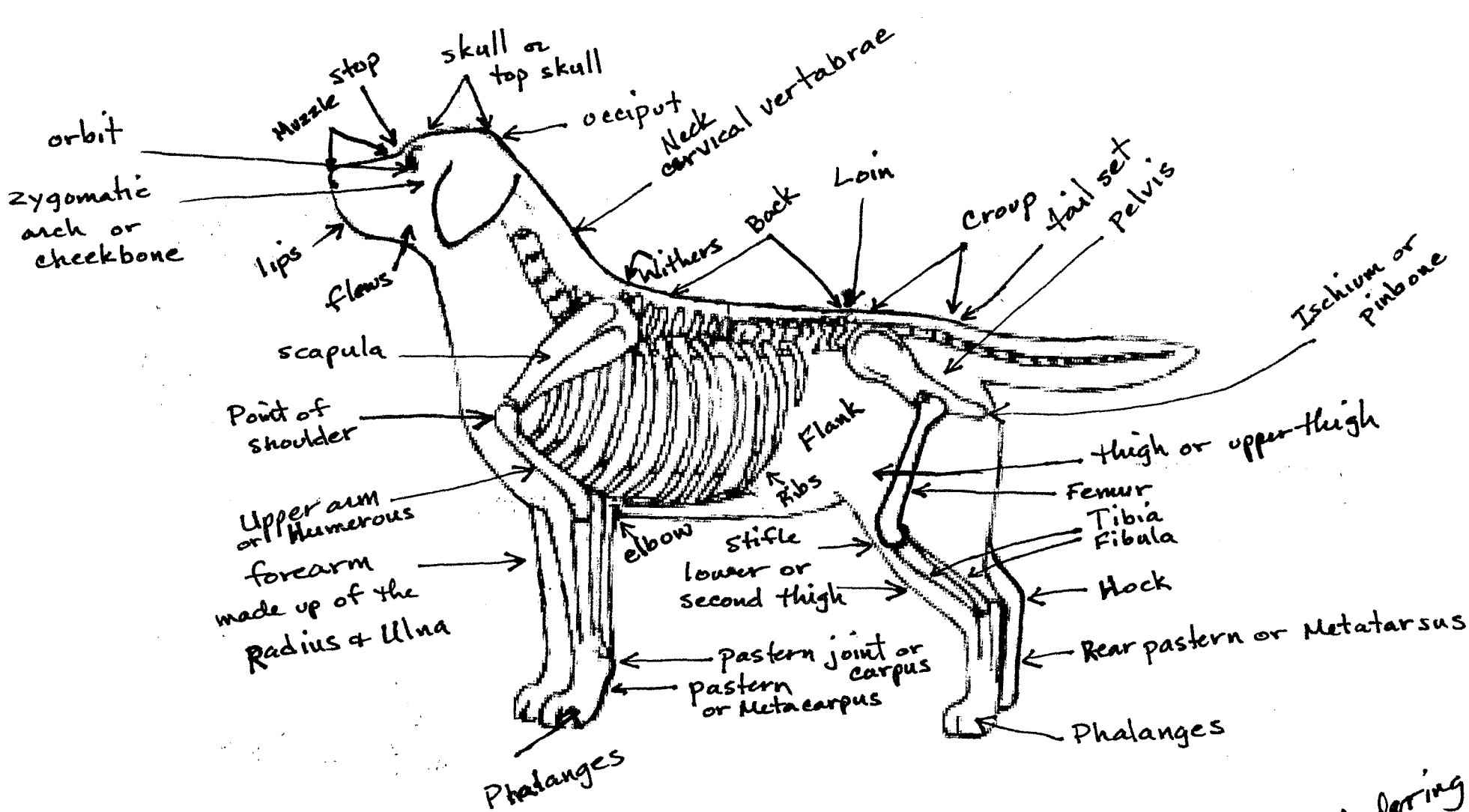

Notes by L. Dedering
01/30/08